KALINGA INSTITUTE OF INDUSTRIAL TECHNOLOGY (KIIT)

Deemed to be University U/S 3 of UGC Act, 1956

CAPSTONE PROJECT REPORT

Submitted By

Saurabh Sharma

Roll Number: 2305076

Program: SAP Integration Developer

Kalinga Institute of Industrial Technology (KIIT)

ORDER-TO-CASH (O2C) PROCESS FLOW IN SAP : AN INTEGRATION DEVELOPER PERSPECTIVE

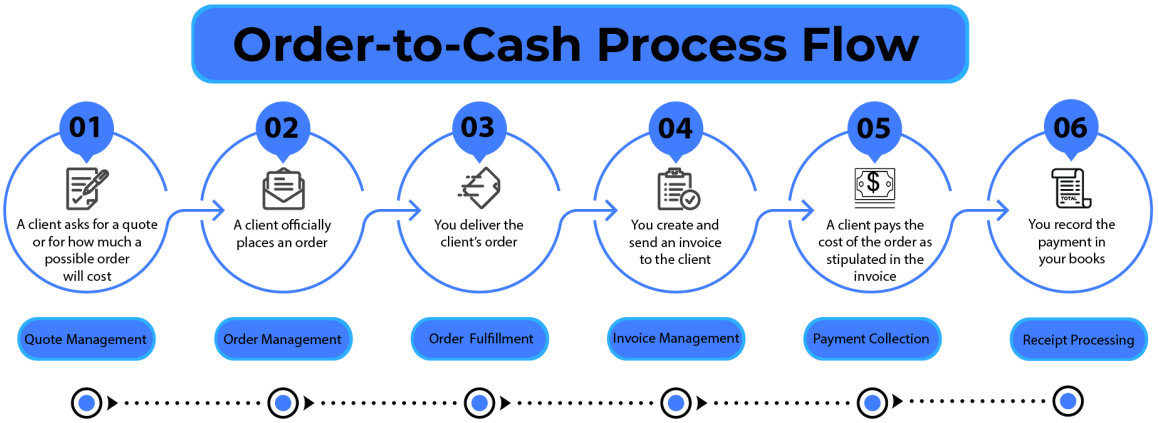

1. INTRODUCTION

SAP stands as the world's foremost Enterprise Resource Planning (ERP) platform, deployed across more than 400,000 organizations globally to orchestrate integrated business operations spanning finance, logistics, and sales functions. The **Sales & Distribution (SD)** module manages the complete commercial lifecycle from initial customer inquiry through order fulfillment, logistics execution, invoicing, and final payment reconciliation. The ***Order-to-Cash (O2C)*** process encapsulates this end-to-end sales cycle and is among the most mission-critical integration workflows in any revenue-generating enterprise, with direct consequences for cash realization velocity and customer experience quality.

Note: From an integration developer standpoint, the O2C cycle is fundamentally a chain of system-to-system handshakes each SAP document triggering automated downstream actions across SD, MM, FI, and WM modules.

2. PROBLEM STATEMENT

Enterprises dependent on fragmented, manually-operated systems for sales processing encounter significant integration failures and operational bottlenecks:

- Siloed data entry across sales, warehouse, and finance teams introduces frequent reconciliation mismatches, triggering revenue leakage and audit discrepancies.
- The absence of real-time inventory synchronization results in over-commitment of stock, delayed order fulfilment, and deteriorating customer satisfaction scores.
- Manual invoice generation is inherently error-prone, inflating Days Sales Outstanding (DSO) and constraining working capital.
- Without automated credit exposure controls, organizations remain vulnerable to bad-debt risk from high-risk counterparties.
- Disconnected legacy systems undermine end-to-end audit traceability, hampering compliance reporting and regulatory readiness.

This project implements the complete O2C cycle within **SAP SD** to resolve these integration gaps through process standardization, real-time cross-module data flow, and intelligent automation.

Integration Insight: Each of the challenges above represents a broken integration point precisely the domain where an SAP Integration Developer adds the greatest business value.

3. SOLUTION / IMPLEMENTATION FEATURES

The solution architects and executes a full end-to-end O2C process within SAP SD for a conceptual enterprise, ***VKJ Trading Co.***, encompassing the following integration touchpoints and configuration layers:

3.1 Organizational Structure (Enterprise Blueprint)

Org. Element	Configured Value
Company Code	VKJ1 VKJ Trading Co. Pvt. Ltd.
Sales Organization	1000 VKJ Sales India
Distribution Channel	10 Direct Sales
Division	00 Cross-Division
Plant	1000 VKJ Main Plant, Bhubaneswar
Shipping Point	SHP1 Central Dispatch Hub
Storage Location	0001 Main Warehouse

3.2 Step-by-Step O2C Integration Workflow

Step 1 Customer Master Creation *(XD01):* The Customer Master record serves as the foundational integration node, storing billing address data, payment terms, and reconciliation account linkage within Financial Accounting (FI). Its creation is a prerequisite for initiating any downstream sales document in the O2C chain.

Fig. 2 Customer Master (XD01): Accounting Information screen displaying Reconciliation Account 150000, establishing the SD-FI integration link.

Step 2 Material Master *(MM01):* Encapsulates product-level data across SD, MM, and MRP organizational views. The sales organization view specifies the delivering plant and item category group, while the MRP view governs automated replenishment triggers illustrating cross-module master data integration.

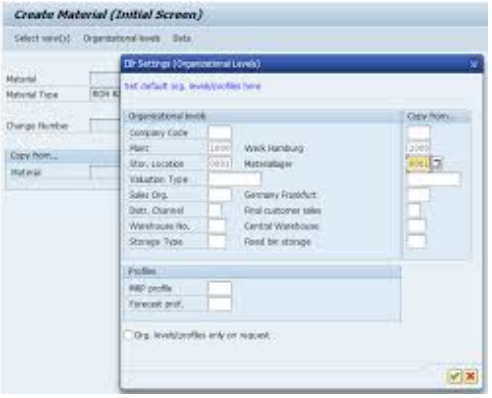

Fig. 3 Material Master Creation (MM01): Organizational levels encompassing plant, storage location, and sales area configuration for cross-module alignment.

Step 3 Inquiry & Quotation *(VA11 / VA21):* A customer Inquiry captures preliminary product interest and demand signals. The system generates a structured Quotation document with formalized pricing and validity dates, which is subsequently referenced as a source document during sales order creation demonstrating document-chain integration within SAP SD.

Step 4 Sales Order Creation *(VA01):* The central orchestration document of the O2C integration chain. Created under document type *OR*, it consolidates sold-to/ship-to party data, line-item specifications, pricing condition records, payment terms, and incoterms into a single transaction that propagates downstream to delivery, billing, and finance modules simultaneously.

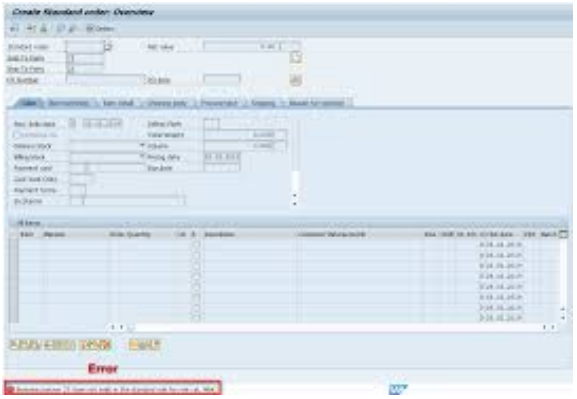

Fig. 4 Sales Order Creation (VA01): Order Type OR, Sold-to Party 1000, CIF incoterms, and pricing date the master trigger for all downstream O2C integration events.

Step 5 Availability Check / ATP *(CO09):* SAP automatically executes *Available-to-Promise (ATP)* logic upon order save, performing real-time inventory reconciliation against confirmed demands including purchase orders, reservations, and existing delivery schedules to commit a reliable delivery date to the customer without manual intervention.

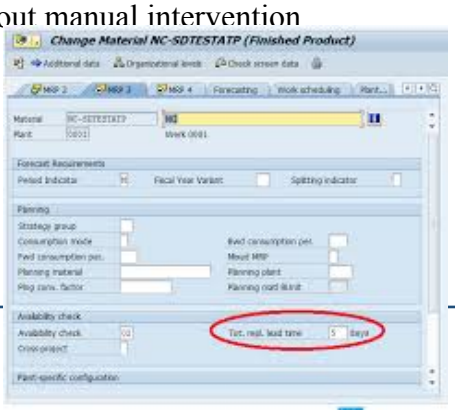

Fig. 5 Availability Overview (CO09): Material KA-MAI2 showing cumulative ATP quantities and stock receipt projections the SD-MM integration heartbeat.

Step 6 Outbound Delivery *(VL01N / VL02N):* The delivery document initiates warehouse execution workflows, triggering picking and packing operations via SAP WM. Posting a *Post Goods Issue (PGI)* event simultaneously reduces physical inventory in MM and auto-posts Cost of Goods Sold (COGS) to Financial Accounting a prime illustration of zero-touch, event-driven cross-module integration. This action also unlocks the billing due list for automated invoice processing.

Fig. 6 Outbound Delivery (VL01N): Create Overview displaying Ship-To Party, Planned GI Date, delivery line quantity, and Post Goods Issue trigger the SD-MM-FI synchronization point.

Step 7 Billing & Payment *(VF01 / F-28):* Transaction *VF01* generates the customer-facing invoice, simultaneously posting Accounts Receivable (Debit) and Revenue (Credit) entries within Financial Accounting a single-action SD-FI integration event. The output determination framework auto-renders and distributes the invoice PDF. Incoming payment is reconciled via *F-28*, clearing the open AR item and formally closing the O2C integration cycle.

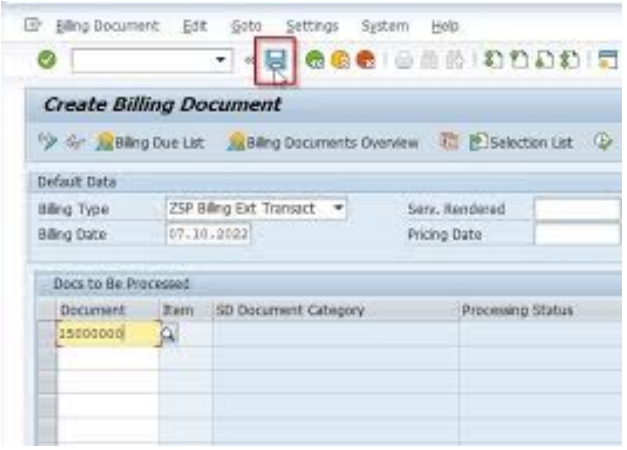

Fig. 7 Create Billing Document (VF01): Billing Type ZSP with delivery document queued for invoice processing triggering the final SD-to-FI revenue recognition handoff.

4. TECH STACK

Module	Full Name	Integration Role in O2C
SAP SD	Sales & Distribution	Core orchestrator Inquiry, Quotation, Sales Order, Delivery, Billing
SAP MM	Materials Management	Material Master, inventory management, ATP stock data, Goods Issue
SAP FI	Financial Accounting	Customer reconciliation, A/R posting, revenue recognition, payment clearing
SAP WM	Warehouse Management	Transfer orders, picking confirmation, storage bin management

Key Transaction Codes & Integration Entry Points

T-Code	Description	Integration Touchpoint / Process Step
XD01	Create Customer Master	VA01 Create Sales Order
MM01	Create Material Master	VL01N Create Outbound Delivery
VA11	Create Inquiry	VL02N Post Goods Issue
VA21	Create Quotation	VF01 Create Billing Document
CO09	Availability Overview (ATP)	F-28 Incoming Payment

5. KEY INTEGRATION FEATURES & BUSINESS VALUE

Business Value Delivered	Technical Integration Differentiator
Real-time stock synchronization eliminates overselling and stockout scenarios.	ATP logic integrates SD and MM modules in real time for reliable delivery commitment.
Automated credit exposure checks substantially reduce bad-debt write-offs.	PGI event triggers automatic COGS recognition in FI zero manual accounting entry required.
Single source of truth eradicates cross-departmental data inconsistencies.	Output determination framework auto-generates and distributes invoice PDFs via email.
Accelerated billing cycles compress DSO and optimize cash conversion velocity.	Pricing condition technique supports complex discount ladders and surcharge rule configurations.
End-to-end document trail ensures audit readiness and regulatory compliance.	BAPI/IDOC interfaces enable seamless integration with external e-commerce and partner systems.

Integration Developer Note: The BAPI and IDOC framework is the primary integration layer connecting SAP SD to external platforms a core competency in the SAP Integration Developer skill set.

6. FUTURE INTEGRATION ENHANCEMENTS

- SAP S/4HANA Migration
- leverage the Fiori UX framework and in-memory HANA processing engine for sub-second order analytics and real-time O2C dashboarding.
- EDI / IDOC Integration
- automate bidirectional order and invoice exchange with external customer systems using EDIFACT/X12 message standards via the SAP Integration Suite.
- SAP Analytics Cloud (SAC)
- deploy live O2C performance dashboards tracking order backlog volumes, on-time delivery rates, and DSO trend KPIs.
- ML-Based ATP Demand Forecasting
- integrate SAP IBP predictive demand models with the ATP engine to reduce false availability commitments and improve fulfilment accuracy.
- Collections Process Automation
- implement SAP Collections Management workflows for automated dunning letter dispatch and overdue receivables resolution.

Future Roadmap Insight: Each enhancement above represents an integration layer expansion from internal module coupling to external ecosystem connectivity via APIs, IDOCs, and cloud middleware.

7. CONCLUSION

This capstone project delivers a rigorous, hands-on demonstration of the ***Order-to-Cash (O2C)*** integration cycle within SAP SD, using *VKJ Trading Co.* as a conceptual enterprise scenario. The implementation traverses the full integration chain from enterprise structure definition and master data provisioning (*XD01, MM01*) through inquiry and quotation management (*VA11/VA21*), sales order orchestration (*VA01*), real-time ATP availability validation (*CO09*), outbound delivery execution with Post Goods Issue (*VL01N*), customer billing (*VF01*), and final payment clearing (*F-28*). Each phase illuminates how SAP SD integrates with logistics and financial modules to dismantle data silos and accelerate revenue flow.

The cross-module interaction pattern spanning **SAP SD, MM, FI, and WM** exemplifies the platform's capacity to transform historically fragmented manual workflows into a unified, event-driven, audit-ready integration architecture. This project reflects a robust practical command of O2C document flow mechanics, cross-module integration design, and the business impact of automated ATP processing and event-triggered COGS posting foundational competencies developed through the ***SAP Integration Developer*** program at KIIT.

Final Reflection: The O2C cycle is not merely a business process it is a living integration map, where every transaction is a system event, every document is a message, and every module boundary is an integration contract. Mastering this flow is the hallmark of a skilled SAP Integration Developer.